

# 2024–25 Ordering Worksheet

Please use this worksheet to help organize your performance choices and calculate your total cost before placing your subscription order online at [calperformances.org/subscribe](https://calperformances.org/subscribe) or by phone at 510.642.9988. Please note that we no longer accept orders by mail or fax.

### A. Choose-Your-Own (CYO) Subscriptions

Select a box below to indicate the type of Choose-Your-Own Subscription (By Number or By Genre). Then select the box indicating the number of events for By Number Subscriptions or the specific genre for By Genre Subscriptions.

**For By Number Subscriptions**, list at least four events below, fill in details from the calendar, and deduct the applicable discount (10%, 15%, or 20%) from the total.

**For By Genre Subscriptions**, list four or more events within that genre. Then fill in details from the attached calendar, and deduct the applicable 25% discount from the total. (Please note: If a genre category has fewer than four events, please order a Choose-Your-Own By Number Subscription instead and save up to 20%.)

Want to add single tickets to your order? Add these tickets in Part B on the reverse side of this sheet.

**Please note: Gala tickets—which include premium seating for the Friday night performance of the Vienna Philharmonic—will be sold separately.**

**Choose-Your-Own By Number**  
Select the number of events:

- 4–5 Events (Save 10%)
- 6–7 Events (Save 15%)
- 8+ Events (Save 20%)

**Choose-Your-Own By Genre**  
Select Genre:

- Illuminations: "Fractured History"* (pp. 4–5)
- Orchestra & Chamber Music (pp. 8–15)
- Classical Recital (pp. 16–21)
- Early Music (pp. 22–23)
- New Music (pp. 24–25)
- Dance (pp. 26–31)
- Theater (pp. 32–33)
- Jazz (pp. 34–35)
- Vocal Celebration (pp. 36–37)
- Percussion (pp. 38–39)
- Family (pp. 40–41)

Event	Date	Time	Seating Section		Price (each)
			1st choice	2nd choice	
_____	_____	_____	_____	_____	\$ _____
_____	_____	_____	_____	_____	\$ _____
_____	_____	_____	_____	_____	\$ _____
_____	_____	_____	_____	_____	\$ _____
_____	_____	_____	_____	_____	\$ _____
_____	_____	_____	_____	_____	\$ _____
_____	_____	_____	_____	_____	\$ _____
_____	_____	_____	_____	_____	\$ _____
_____	_____	_____	_____	_____	\$ _____
_____	_____	_____	_____	_____	\$ _____
_____	_____	_____	_____	_____	\$ _____
				CYO Total =	\$ _____
		x _____ (number of seats per CYO event) =			\$ _____
				Subtotal =	\$ _____
		4 & 5 CYO By Number Subscription: less 10% =			\$ _____
		6 & 7 CYO By Number Subscription: less 15% =			\$ _____
		8+ CYO By Number Subscription: less 20% =			\$ _____
		or CYO By Genre Subscription: less 25% =			\$ _____
				<b>Subtotal A</b> =	\$ _____

# 2024–25 Ordering Worksheet – continued

### B. Subscriber Add-on Tickets and Single Tickets

Subscribers to the 2024–25 season and Donors of \$1,500 and above may order single tickets to all 2024–25 season events now in this section. When ordering tickets in addition to a subscription, please take 10% off the total. Only one discount per ticket may be applied.

Event	Date	Time	Seating Section		Price (each)	No.	Total
			1st choice	2nd choice			
_____	_____	_____	_____	_____	\$ _____	x _____	= \$ _____
_____	_____	_____	_____	_____	\$ _____	x _____	= \$ _____
_____	_____	_____	_____	_____	\$ _____	x _____	= \$ _____
_____	_____	_____	_____	_____	\$ _____	x _____	= \$ _____
_____	_____	_____	_____	_____	\$ _____	x _____	= \$ _____
_____	_____	_____	_____	_____	\$ _____	x _____	= \$ _____
_____	_____	_____	_____	_____	\$ _____	x _____	= \$ _____
_____	_____	_____	_____	_____	\$ _____	x _____	= \$ _____
						Subscribers only: less 10% =	\$ _____
						<b>Subtotal B</b> =	\$ _____
				<b>Add Subtotals A and B</b> =			\$ _____
				<b>Your Cal Performances donation</b> =			\$ _____
				Per-Order Service Fee (\$20 for subscriptions OR \$15 for single tickets only) =			\$ _____
				<b>GRAND TOTAL</b> =			\$ _____

Don't forget! Seating priority is based on your level of giving. Please consider making a donation to receive seating priority and other Donor benefits throughout the season. To learn more about Donor benefits, visit [calperformances.org/membership-benefits](https://calperformances.org/membership-benefits).

Seating sections are shown on venue maps on the **Important Information** panel and vary by performance. Refer to event listings on the attached calendar for performance venues. **Dates, programs, venues, and performers are subject to change. Ticket prices published in this brochure are valid through July 22, 2024.**

[calperformances.org/subscribe](https://calperformances.org/subscribe)

# Important Information

Subscriptions go on sale **Tuesday, April 23, at noon.** Subscription tickets for the 2024–25 season will be emailed in July.

### Service Fees

\$20 per subscription order. (Service fees are waived for members of the Producer's Circle and above.)

### Seating Selection and Priority

Order early for the best seating selection. Consult seating maps and order by preferred and alternate section number.

### Accessibility

All venues are wheelchair accessible. When ordering tickets online, please choose designated wheelchair locations for reserved seating performances. Those who wish to request disability-related accommodations, including sign language interpreters, should contact the Ticket Office at least two weeks in advance of the performance to ensure the best possible arrangements. Patrons using a TTY, please contact us via California Relay Service by dialing 711 or 800.735.2929. For information on accessibility offerings, visit [calperformances.org/accessibility](https://calperformances.org/accessibility).

### Discounts and Ticket Prices

Subscribers can add tickets for 2024–25 season events

at any time during the year and receive a 10% discount. Discounts must be requested at the time of purchase. Only one discount per ticket may be applied.

Ticket prices published in this brochure are valid through July 22, 2024.

Dates, programs, venues, and performers are subject to change.

### Ticket Exchanges and Refunds

Subscription tickets may be exchanged for another event during our 2024–25 season (subject to fees and availability) up to one hour prior to curtain time. After that time, the value of the tickets may be donated (receipt for donation provided by Cal Performances). Please see our full exchange policy on our website.

All ticket sales are final. Refunds are offered only in the event of a performance cancellation or postponement. The value of the tickets for canceled or postponed performances may also be donated (receipt provided) or exchanged for another performance during our 2024–25 season.

## Venue Maps

### Zellerbach Hall (ZH)

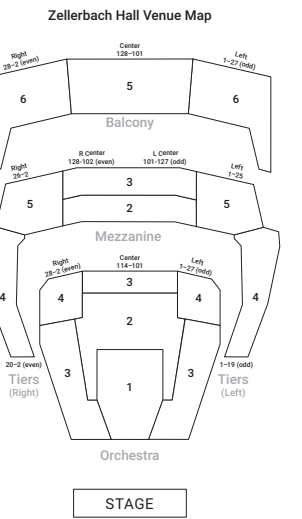

- Price Levels / Seating Sections**
- 1: Premium Orchestra
  - 2: Prime Orchestra/ Prime Center Mezzanine
  - 3: Side Orchestra/ Rear Center Orchestra/ Rear Center Mezzanine
  - 4: Tiers
  - 5: Side Mezzanine/ Center Balcony
  - 6: Side Balcony

### Zellerbach Playhouse (ZP)

All sections same price.

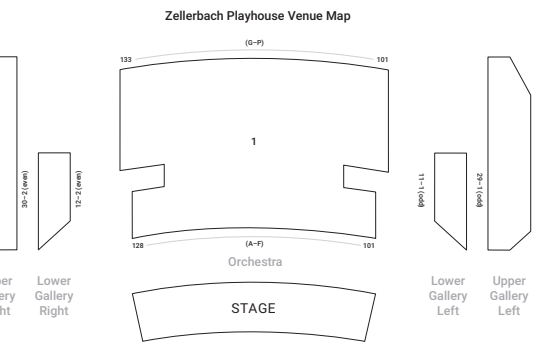

See [calperformances.org/venues](https://calperformances.org/venues) for detailed seat maps.

### First Congregational Church, Berkeley (Also known as First Church) (FCC)

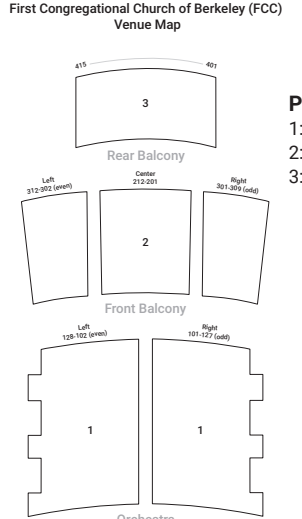

- Price Levels / Seating Sections**
- 1: Right and Left Orchestra
  - 2: Front Right, Center, and Left Balcony
  - 3: Rear Balcony

### Hertz Hall (HH)

All sections same price.

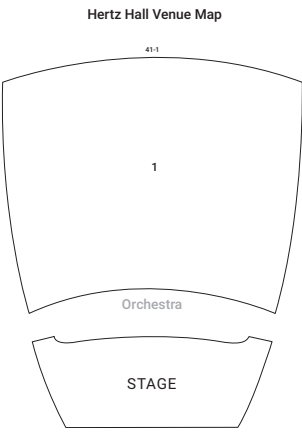

# Subscribe and get the best of everything!

### Best Seats

We know that seating matters. That's why when you subscribe or donate rather than buying single tickets, you get first access to the best seats in the house. And your seats are guaranteed for our most sought-after performances!

### Choice and Flexibility

With Cal Performances' Choose-Your-Own Subscriptions, you can select the events and the package size that are right for you. Plus, you still have the flexibility of advance ticket exchanges that are easy and free of service charges.

### Savings

When you subscribe, you receive the best prices for the seats you want, saving up to 25% on events in your initial subscription package. Plus, you save 10% on additional ticket purchases added to your subscription throughout the season.

## Season Subscription Options

### Choose-Your-Own By Number

#### Save up to 20%

The widest choice of performances. The more you see, the more you save!

**Save 10%** Select 4 or 5 events on a single order

**Save 15%** Select 6 or 7 events on a single order

**Save 20%** Select 8 or more events on a single order

### Choose-Your-Own By Genre

#### Save 25%

Immerse yourself in the kinds of performing arts you love! Select four or more performances in the same genre and save 25%. If a genre does not offer four or more options, create a Choose-Your-Own By Number package to save up to 20%.

## Ways To Order

Use this worksheet to help organize your performance choices and calculate your total cost before placing your subscription order online or by phone. Please note that the Cal Performances Ticket Office no longer accepts orders by mail or fax.

### Order Online

Visit [calperformances.org/subscribe](https://calperformances.org/subscribe). Our ticketing system makes it easy to subscribe online and submit your order faster—a great way to get those good seats!

### By Phone or In Person

Call the Ticket Office at 510.642.9988, Tue–Fri, 12–5:30pm; Sat–Sun, 1–5pm. Summer, holiday, and university break hours may vary.

## Mark Your Calendars

### Priority Seating

Order early and consider making a donation! That's the best way to secure the seats you want. Donors and Renewing Subscribers are seated first. Place your subscription order by the dates below to receive priority seating.

**May 10** **Producer's Circle Donors of \$1,500+**

**PLEASE NOTE:** 2024–25 season Subscribers and Donors of \$1,500+ may order single tickets now using Section B of this worksheet.

**May 24** **Donors of \$1,000–\$1,499 and Renewing Subscribers**

**June 7** **Donors of \$100–\$999 (New Subscription Orders)**

**June 28** **Email Club (New Subscription Orders)**

**July 5** **New Subscribers**

To learn more about Donor benefits, visit [calperformances.org/membership-benefits](https://calperformances.org/membership-benefits).

### Single Ticket On-Sale Dates

**July 23** **Single tickets for the 2024–25 season on sale to Donors of \$100+ and Subscribers**

**July 30** **Single tickets for the 2024–25 season on sale to Email Club, UC Berkeley Faculty, and Staff**

**Aug 6** **Single tickets for the 2024–25 season on sale to the general public**

[calperformances.org/subscribe](https://calperformances.org/subscribe)



## September 2024



Olivier Messiaen's *Harawi*;  
American Modern Opera Company  
Fri 9/27 8pm ZH \$36/\$42/\$48/\$56/\$68/\$78



Njioma Chinyere Greivous, *violin: Influences*  
Sun 9/29 3pm HH \$74

## October 2024



SLAM!; Cirque FLIP Fabrique & Ex Machina/  
Robert Lepage  
Fri 10/4 8pm ZH \$36/\$48/\$56/\$64/\$74/\$82  
Sat 10/5 8pm ZH \$36/\$48/\$56/\$64/\$74/\$82  
Sun 10/6 3pm ZH \$36/\$48/\$56/\$64/\$74/\$82



Jordi Savall, La Capella Reial, and Hespèrion XXI:  
*The Tears and the Fire of the Muses*  
Sat 10/12 8pm ZH \$48/\$56/\$68/\$78/\$86/\$98



Lester Lynch, *baritone*; Kevin Korth, *piano*  
Sun 10/13 3pm HH \$74



Tessa Lark, *violin*; Joshua Roman, *cello*;  
Edgar Meyer, *double bass*  
Sun 10/20 3pm HH \$68



Mummenschanz: *50 Years*  
Sat 10/26 2pm ZH \$36/\$48/\$56/\$68/\$76/\$86  
Sat 10/26 8pm ZH \$36/\$48/\$56/\$68/\$76/\$86  
Sun 10/27 3pm ZH \$36/\$48/\$56/\$68/\$76/\$86



Eric Lu, *piano*  
Sun 10/27 3pm HH \$74

## November 2024



Step Afrika! *The Migration: Reflections on Jacob Lawrence*  
Sat 11/2 8pm ZH \$42/\$56/\$68/\$78/\$88/\$98  
Sun 11/3 3pm ZH \$42/\$56/\$68/\$78/\$88/\$98



Dover Quartet  
Sun 11/3 3pm HH \$74



Behzod Abduraimov, *piano*  
Sun 11/10 3pm HH \$78



Leonidas Kavakos, *violin: Bach's Complete Sonatas and Partitas for Solo Violin*  
Fri 11/15 8pm ZH \$65/\$85/\$125  
Sat 11/16 8pm ZH \$65/\$85/\$125

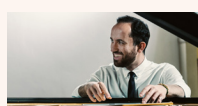

Igor Levit, *piano*  
Tue 11/19 7:30pm ZH \$40/\$55/\$65/\$85/\$98/\$125



Maxim Vengerov, *violin*; Polina Osetinskaya, *piano*  
Sat 11/23 8pm ZH \$40/\$55/\$65/\$85/\$98/\$125



Disney Concerts Presents  
*Encanto: The Sing-Along Film Concert*  
Sun 11/24 1pm ZH \$40/\$52/\$62/\$76/\$84/\$92  
Sun 11/24 5pm ZH \$40/\$52/\$62/\$76/\$84/\$92

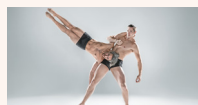

Pilobolus: *re:CREATION*  
Sat 11/30 2pm ZH \$36/\$48/\$56/\$68/\$76/\$86  
Sat 11/30 8pm ZH \$36/\$48/\$56/\$68/\$76/\$86

## December 2024

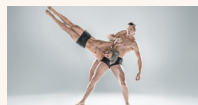

Pilobolus: *re:CREATION*  
Sun 12/1 3pm ZH \$36/\$48/\$56/\$68/\$76/\$86



Dorrance Dance: *The Nutcracker Suite*  
Sat 12/14 8pm ZH \$35/\$55/\$75/\$85/\$95/\$105  
Sun 12/15 3pm ZH \$35/\$55/\$75/\$85/\$95/\$105



Asmik Grigorian, *soprano*; Lukas Geniušas, *piano*  
Sun 12/15 3pm HH \$78



San Francisco Gay Men's Chorus: *Holiday Spectacular!*  
Sat 12/21 5pm ZH \$40/\$52/\$62/\$76/\$84/\$92

## January 2025



Antonio Sánchez: *Birdman LIVE*  
Sat 1/18 8pm ZH \$36/\$48/\$56/\$64/\$78/\$86



Orchestra of the Age of Enlightenment  
with Julia Bullock, *soprano*  
Sun 1/19 3pm ZH \$56/\$68/\$86



KODO: One Earth Tour 2025: *Warabe*  
Sat 1/25 8pm ZH \$42/\$56/\$68/\$84/\$92/\$106  
Sun 1/26 3pm ZH \$42/\$56/\$68/\$84/\$92/\$106



Takács Quartet with Jeremy Denk, *piano*  
Sun 1/26 3pm HH \$110

## February 2025



Eco Ensemble: *Best of Berkeley*  
Sat 2/1 8pm HH \$36



Danish String Quartet  
Sun 2/2 3pm HH \$92

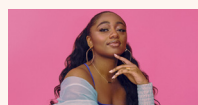

Samara Joy  
Wed 2/5 7:30pm ZH \$45/\$55/\$70/\$85/\$95/\$110



Twyla Tharp Dance: *Diamond Jubilee*;  
Featuring Third Coast Percussion  
Fri 2/7 8pm ZH \$42/\$56/\$68/\$84/\$98/\$120  
Sat 2/8 8pm ZH \$42/\$56/\$68/\$84/\$98/\$120  
Sun 2/9 3pm ZH \$42/\$56/\$68/\$84/\$98/\$120



Wu Han, *piano*; Arnaud Sussmann, *violin*;  
David Finckel, *cello*  
Sun 2/9 3pm HH \$86



Takács Quartet  
Sun 2/16 3pm HH \$98



Batsheva Dance Company: *MOMO*  
Sat 2/22 8pm ZH \$42/\$54/\$62/\$84/\$96/\$108  
Sun 2/23 3pm ZH \$42/\$54/\$62/\$84/\$96/\$108



Hagen Quartet  
Sun 2/23 3pm HH \$86



*This Land is Our Land*, Featuring Martha Redbone  
Roots Project and American Patchwork Quartet  
Fri 2/28 8pm ZH \$36/\$48/\$56/\$64/\$78/\$86

## March 2025



Ladysmith Black Mambazo  
Sat 3/1 8pm ZH \$36/\$48/\$56/\$64/\$78/\$86



Brentano String Quartet  
Sun 3/2 3pm HH \$74



Vienna Philharmonic; Yannick Nézet-Séguin, *conductor*  
Wed 3/5 7:30pm ZH \$50/\$85/\$105/\$145/\$175/\$225  
Thu 3/6 7:30pm ZH \$50/\$85/\$105/\$145/\$175/\$225

Yefim Bronfman, *piano*  
\*Fri 3/7 7pm ZH \$50/\$85/\$105/\$145/\$175/\$225

\*2024-25 Gala Performance  
Premium seating for the 3/7 performance  
unavailable for purchase in subscription.



yMusic Performs a World Premiere by Gabriella Smith  
Sat 3/8 8pm ZP \$48



Benjamin Beilman, *violin*; Steven Osborne, *piano*  
Sun 3/9 3pm HH \$68



Sullivan Fortner Trio  
Thu 3/13 7:30pm ZP \$68



William Kentridge's *The Great Yes, The Great No*  
Fri 3/14 8pm ZH \$48/\$58/\$74/\$82/\$98/\$120  
Sat 3/15 8pm ZH \$48/\$58/\$74/\$82/\$98/\$120  
Sun 3/16 3pm ZH \$48/\$58/\$74/\$82/\$98/\$120



Evren Ozel, *piano: Music of the Night*  
Sun 3/16 3pm HH \$68



Les Arts Florissants with  
Théotime Langlois de Swarte, *violin*:  
*Vivaldi's The Four Seasons at 300*  
Wed 3/19 7:30pm ZH \$76/\$92/\$106



Zakir Hussain and Masters of Percussion  
Fri 3/21 8pm ZH \$38/\$48/\$58/\$65/\$74/\$86



Mahler Chamber Orchestra;  
Mitsuko Uchida, *piano and director*;  
José María Blumenschein, *concertmaster and leader*  
Sun 3/23 3pm ZH \$50/\$65/\$85/\$95/\$125/\$175

## April 2025



Leif Ove Andsnes, *piano*  
Tue 4/1 7:30pm ZH \$68/\$84/\$96



Story Boldly's *Defining Courage: An Immersive Live Event*  
Fri 4/4 8pm ZH \$36/\$48/\$56/\$64/\$78/\$86



Patti LuPone; Joseph Thalken, *piano: Songs from a Hat*  
Sat 4/5 8pm ZH \$52/\$79/\$100/\$131/\$158/\$185



Alvin Ailey American Dance Theater  
Tue 4/8 7:30pm ZH \$45/\$55/\$65/\$85/\$100/\$115  
Wed 4/9 7:30pm ZH \$45/\$55/\$65/\$85/\$100/\$115  
Thu 4/10 7:30pm ZH \$45/\$55/\$65/\$85/\$100/\$115  
Fri 4/11 8pm ZH \$45/\$55/\$65/\$85/\$100/\$115  
Sat 4/12 2pm ZH \$45/\$60/\$88/\$115/\$140/\$158  
Sat 4/12 8pm ZH \$45/\$60/\$88/\$115/\$140/\$158  
Sun 4/13 3pm ZH \$45/\$60/\$88/\$115/\$140/\$158



Owls  
Sun 4/13 3pm HH \$74



Grupo Corpo: *21 and Gira*  
Fri 4/25 8pm ZH \$38/\$48/\$58/\$68/\$82/\$98  
Sat 4/26 8pm ZH \$38/\$48/\$58/\$68/\$82/\$98



The English Concert: *Handel's Giulio Cesare in Egitto*;  
Harry Bicket, *conductor*  
Sun 4/27 3pm ZH \$44/\$55/\$68/\$86/\$104/\$132

## May 2025



The Tallis Scholars: *Palestrina 500*;  
Peter Phillips, *director*  
Fri 5/2 8pm FCC \$68/\$78/\$96



Mark Morris Dance Group: *Pepperland*  
Fri 5/9 8pm ZH \$42/\$56/\$76/\$96/\$120/\$148  
Sat 5/10 8pm ZH \$42/\$56/\$76/\$96/\$120/\$148  
Sun 5/11 3pm ZH \$42/\$56/\$76/\$96/\$120/\$148

Prices valid through July 22, 2024. Visit us online for the current pricing. Dates, programs, venues, and performers subject to change.